

Basis of Bearings is State Plane Grid North, NAD83 (2011) Ohio South Zone. Tied by GPS to ODOT CORS Stations. To denote angles only.



LEGEND

These standard symbols will be found in the drawing.

- ⊙ 5/8" x 30" Rebar Set w/ Cap Stamped Dale Exline PS 6722
- ⊕ 1" Pipe Found
- Square Head Spike Found
- △ Rail Road Spike Found
- X Fence Found
- Calculated Point-No Monument Set
- N-F Now or Formerly

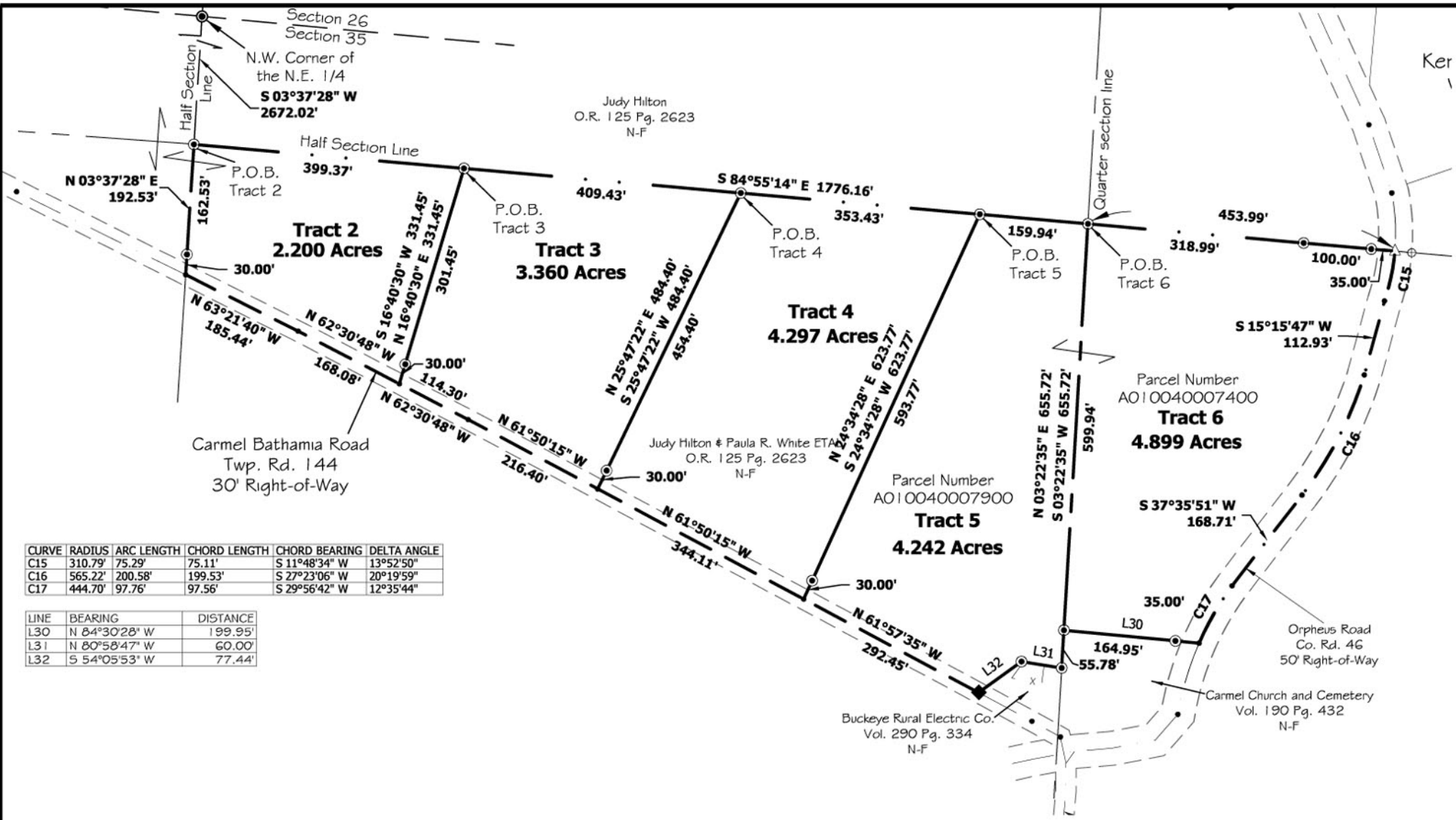

CURVE	RADIUS	ARC LENGTH	CHORD LENGTH	CHORD BEARING	DELTA ANGLE
C15	310.79'	75.29'	75.11'	S 11°48'34" W	13°52'50"
C16	565.22'	200.58'	199.53'	S 27°23'06" W	20°19'59"
C17	444.70'	97.76'	97.56'	S 29°56'42" W	12°35'44"

LINE	BEARING	DISTANCE
L30	N 84°30'28" W	199.95'
L31	N 80°58'47" W	60.00'
L32	S 54°05'53" W	77.44'

File Name: 19095	Crđ File: 1907601
Scale: 1" = 200'	8.5" x 14"
Survey Date(s): 07/19/19 - 01/08/20	
Parcel(s): A010040007900 & A010040007400	
Recorded In: O.R. 125 Pg. 2623	
Notes:	



Plat Of Survey For: Countrytyme Realty, LLC.
Location: Situated in the Northwest Quarter of the Southeast Quarter and the Northeast Quarter of the Southeast Quarter, Section 35, T-8-N, R-17-W, Bloomfield Township, Jackson County, Ohio.

Dale A. Exline P.S. 6722 Date

Appalachian Professional Associates, LLC
 Complete Surveying Services
 Dale A. Exline, Professional Surveyor
 254 Exline Road Jackson, OH 45640
 Phone: (740) 286-9966 Fax: (740) 286-9911